



Inspection Report

Dan Moulton
Moultons Chinchilla Ranch
976 14th Avenue S W
Rochester, MN 55902

Customer ID: 2401
Certificate: 41-B-0239
Site: 001
DAN MOULTON

Type: ROUTINE INSPECTION
Date: Feb-03-2016

2.40 (b) (2) REPEAT DIRECT NCI ATTENDING VETERINARIAN AND ADEQUATE VETERINARY CARE (DEALERS AND EXHIBITORS).

Seventeen chinchillas had serious health problems that have not been reported to the attending veterinarian (14 chinchillas had serious eye problems, 1 chinchilla had eye problems and a large swelling under its chin, and 2 chinchillas had large swellings under their chins). The licensee reported and demonstrated that three of these animals were noticed to have eye problems 3 days ago and that he was watching them and opening the crusted eyes to see if they would get better; however no medicine was being given to those 3 animals. The following animals are affected:

- A grey-colored female with ear tag "DJM 131" had a large amount of crusty material covering its left eyelids (the upper and lower areas around the eye). Its right eyelids were crusty and sealed shut as well.
- A beige-colored female (no id) in pen 166 on the South Wall stacked cages had both eyes that were sealed shut with crusted material. Its left eyelids were swollen and had hair loss.
- A silver colored female with card #580 housed on south wall stacked cages had both eyes that were sealed shut with crusted material. Both eyelids were swollen and the right eye had a pale creamy discharge (pus) coming out from behind the crusted material.
- A silver-colored female with eartag "DJM 145" had both eyes sealed shut with crusty material. Its left eyelid was swollen and had hair loss.
- A silver-colored female with eartag "OKES 108" or "OKES 801" had swollen right eyelids with hair loss and a creamy pale discharge (pus) from the eye. It also had a large, hairless swelling under its chin that had spots that were red and crusty (scabbed) The hairless skin under the chin was was red indicating possible inflammation.
- A grey-colored male with ear tag #147 had a large swelling under its chin with hair loss and reddened skin indicating possible inflammation.
- A beige male (no Id; cage card AM-F-8, housed on south wall in stacked cages) had swollen left eyelids with a large amount of creamy pale discharge (pus) from the eye. Its right eye was also crusted shut.

Prepared By: **(b) (6), (b) (7)(C)**
 SCOTT M WELCH, VMO USDA, APHIS, Animal Care
 Title: VETERINARY MEDICAL OFFICER Inspector 6046

Date:
Feb-11-2016

Received By: DAN MOULTON, OWNER
 Title: CERTIFIED MAIL 7013-3020-0002-4199-9086

Date:
Feb-11-2016



Inspection Report

-A silver and black-colored male with eartag "VVCR 179" had right eyelids that were swollen and crusted shut. The licensee said that it was treated a month ago but hasn't contacted the veterinarian about the treatment's failure to improve its condition and has been opening the eye and watching it for improvement.

-A silver colored female with eartag 337 had right eyelids that had a crusty material, were swollen, and had a pale creamy discharge around the eye. The licensee said that he had noticed this about 3 to 4 days ago and was opening it and watching it but not giving any medicine.

-A white-colored male with cage card #R242 (housed in the middle row, 2nd level cages in the middle room) was observed to have right eyelids that were swollen and had a pale creamy discharge.

-A silver and black female (ear tag 391) was found to have a leg caught in the wires. The licensee freed it and it was found to be missing part of its leg and the licensee said that this 'leg stump' can get stuck in between the wires so it is checked regularly. The licensee said it was not stuck the night prior to the inspection (2/2/16). The chinchilla also had a large swelling under its chin that was hairless. The chinchilla was thin and not very responsive and the licensee euthanized it. There was no documentation that the attending vet had evaluated the 'leg stump' previously and also the licensee was un-aware of the swelling under its chin until it was handled by the licensee to free it from the entrapment.

-A white-colored male (no id; cage card 3-5 housed, in middle room in the middle stacked cages) was found to have eyelids on both sides swollen with crusty material sealing them closed and a pale creamy discharge from the eyes. Its right lower eyelid also began to bleed after the licensee touched it.

-A white-colored female with eartag "DJM 196" had swollen left eyelids with a thick pale discharge that came out from underneath them when handled by the licensee.

-A silver-colored female with eartag 505 had eyelids on both sides that were sealed shut with crusty material and had hair loss, reddened skin, and a pale creamy discharge in and around both eyes.

-A beige-colored male eartag "CRO 968" had left eyelids crusted shut, swollen, with hair loss and reddened skin. There was a creamy pale discharge in and around the eye.

-A white-colored male (no id; cage card 4-8, housed in front room on north bank of cages) had eyelids crusted shut on both eyes. Both eyes had eyelids that were swollen, had hair loss and the tissue surrounding the eyeballs was bright red. There was a creamy pale discharge around both eyes. It was observed to be hunched in posture and reluctant to move, suggesting that it was in pain.

-A white-colored male (no id; cage card 9-13-11) had its right eye sealed shut with a thick crusty material around it and a creamy pale discharge was observed coming out of it when the licensee handled it.

Prepared By: (b) (6), (b) (7)(C)
SCOTT M WELCH, VMO USDA, APHIS, Animal Care

Date:
Feb-11-2016

Title: VETERINARY MEDICAL OFFICER Inspector 6046

Received By: DAN MOULTON, OWNER

Date:
Feb-11-2016

Title: CERTIFIED MAIL 7013-3020-0002-4199-9086



Inspection Report

NOTEThe observed eye problems in these chinchillas and swellings under some chinchillas' chins have signs to suggest that these animals are experiencing painful health conditions. Immediate diagnoses and treatment plans must be obtained from the attending veterinarian. The facility must ensure that treatments are administered and that if animals' problems do not resolve the attending veterinarian is promptly contacted to evaluate animals and guide the facility in treating un-resolved health problems.

INDIRECT NON-COMPLIANCES:

-Three chinchillas (no id's) housed in the back south room that were cited in the previous inspection (10/28/2015) for eye problems still have un-resolved eye problems. Their eyes were crusty and partly sealed shut and they are not being treated with any type of medication. The licensee reported that the attending veterinarian said it is time to euthanize these chinchillas, however the licensee reports to be holding on to them in hopes that a consulting veterinarian can develop and cure them with a vaccine. Not treating animal health problems and not following the attending veterinarian's treatment directions does not ensure animal wellbeing and can prolong animal suffering.

-A chinchilla with id #BDX-531 (housed in the front room) was found to have both eyes with some crusty material around them and partly sealed shut. The surface of the right eye was pale in color. This animal was cited on the April 6 and May 18, 2015 inspection reports for similar observed eye problems. The animal is not currently being treated and the licensee has not sought treatment advice from the attending veterinarian if this animal needs prolonged treatment.

-A white chinchilla with cage card 2113 (housed in the middle room, top row of middle south-facing bank of cages) was observed to have a small amount of a pale creamy discharge in its right eye.

***These animals must be observed by the attending veterinarian to develop a treatment plan. The plan must be followed by the facility. The attending veterinarian must be contacted if animals' conditions fail to improve to guide further treatments.

2.40 (b) (3) REPEAT DIRECT NCI ATTENDING VETERINARIAN AND ADEQUATE VETERINARY CARE (DEALERS AND EXHIBITORS).

Fourteen chinchillas were observed to have serious health problems (eye problems and/or swellings under their chins) that we pointed out to the licensee during the inspection. The licensee reported that animals were observed the day before (2/2/15) we arrived to inspect but had not been there on 2/3/15 prior to the inspection. The conditions observed were indicative of health problems that have gone on for days (rather than 24 hours or less). Lack of daily observations has resulted in animals not receiving prompt veterinary care. The following animals had conditions that were pointed out to the licensee by inspectors during this inspection.

- A female with ear tag "DJM 131"
- A female with card #580 housed on south wall stacked cages
- A silver-colored female with eartag "DJM 145"
- A silver-colored female with eartag "OKES 108" or "OKES 801"

Prepared By: **(b) (6), (b) (7)(C)**

SCOTT M WELCH, VMO USDA, APHIS, Animal Care

Date:
 Feb-11-2016

Title: VETERINARY MEDICAL OFFICER Inspector 6046

Received By: _____
 DAN MOULTON, OWNER

Date:
 Feb-11-2016

Title: CERTIFIED MAIL 7013-3020-0002-4199-9086



Inspection Report

3.125 (d) REPEAT
FACILITIES, GENERAL.

Waste disposal.

-A deceased Chinchilla was seen on top of an enclosure housing other chinchillas. When the licensee removed the chinchilla from the top of the cage, he had to peel the carcass off of the top of the cage suggesting it had been there for a while.

-The floor of the office was observed to have rodent droppings. The licensee stated that it was from the chinchillas running loose, however it is unclear if there could be other rodents (rats or mice) in the building. The bench and window sills were noted to have excessive amounts of dead bugs and an accumulation of debris.

Improperly disposed deceased animals, accumulations of dead bugs and debris and rodent droppings on the facility floors can contribute to the spread of disease. The facility must maintain the building and grounds clean in a manner that promotes the health and wellbeing of the animals.

3.130 REPEAT
WATERING.

The facility has replaced water lines for some animals, however the water lines that provide water for the majority of the animals have sections where the tubing has a greenish appearance. The outside of the watering line continues to have some areas where an excessive buildup of hair, cobwebs, and excreta is present. Unclean water receptacles may contaminate the water supply resulting in illness of many animals. Replace and/or clean and maintain the water line and spouts in a sanitary manner, performing as often as necessary in order to assure a wholesome supply of water to the animals.

3.131 (a)
SANITATION.

Enclosures in the front room in the middle group pens where about 38 chinchillas are housed and enclosures on the south side of the back room housing 6 chinchillas were noted to have an excessive amount of feces. The licensee stated that the back room enclosures had not been cleaned in three weeks. When asked about the group pen cage, the licensee stated that it had not been cleaned in four weeks. Excessive accumulations of feces can increase animals risks for disease. Enclosures must be cleaned out as often as necessary to minimize excessive accumulations of feces and soiled bedding.

Correct by 2/6/2016.

Prepared By: (b) (6), (b) (7)(C)
SCOTT M WELCH, VMO USDA, APHIS, Animal Care

Date:
Feb-11-2016

Title: VETERINARY MEDICAL OFFICER Inspector 6046

Received By: DAN MOULTON, OWNER

Date:
Feb-11-2016

Title: CERTIFIED MAIL 7013-3020-0002-4199-9086



Inspection Report

Exit interview conducted with facility representative in presence of ACI Wilken and undersigned Veterinary Medical Officer.

Prepared By:

(b) (6), (b) (7)(C)

SCOTT M WELCH, VMO USDA, APHIS, Animal Care

Title: VETERINARY MEDICAL OFFICER Inspector 6046

Date:

Feb-11-2016

Received By:

DAN MOULTON, OWNER

Title: CERTIFIED MAIL 7013-3020-0002-4199-9086

Date:

Feb-11-2016



Animals Inspected at Last Inspection

| Cust No | Cert No | Site | Site Name | Inspection |
|---------|-----------|------|-------------|------------|
| 2401 | 41-B-0239 | 001 | DAN MOULTON | Feb-03-16 |

Count Species
000899 CHINCHILLA



CFR: 2.40 (b) (2), 2.40 (b) (3)

| | | | |
|---------------|---|-------------|-----------|
| Photographer: | Scott Welch | Legal Name: | 41-B-0239 |
| Photo Taken: | Wed, Feb 3, '16 | DAN MOULTON | |
| Inspection: | 40161623280694 | | |
| Description: | Female (eartag "DJM 131"); crusty material covering left eye. | | |



CFR: 2.40 (b) (3), 2.40 (b) (2)

| | | | |
|---------------|---|-------------|-----------|
| Photographer: | Scott Welch | Legal Name: | 41-B-0239 |
| Photo Taken: | Wed, Feb 3, '16 | DAN MOULTON | |
| Inspection: | 40161623280694 | | |
| Description: | Female (eartag "DJM 131"); right eye sealed shut. | | |



CFR: 2.40 (b) (2)

| | | | |
|---------------|--|-------------|-----------|
| Photographer: | Scott Welch | Legal Name: | 41-B-0239 |
| Photo Taken: | Wed, Feb 3, '16 | DAN MOULTON | |
| Inspection: | 40161623280694 | | |
| Description: | Beige color female (no ID; pen 166 on south wall stacked cages); right eye sealed shut with crusted material. Licensee had cage marked and said he was watching this one, but not giving medicine. | | |



CFR: 2.40 (b) (2)

| | | | |
|---------------|---|-------------|-----------|
| Photographer: | Scott Welch | Legal Name: | 41-B-0239 |
| Photo Taken: | Wed, Feb 3, '16 | DAN MOULTON | |
| Inspection: | 40161623280694 | | |
| Description: | Beige color female (no ID; pen 166 on south wall stacked cages); left eye sealed shut with crusted material, eyelids swollen with hair-loss. Licensee reported watching this one but not giving medicine. | | |



CFR: 2.40 (b) (2), 2.40 (b) (3)

| | | | |
|---------------|---|-------------|-----------|
| Photographer: | Scott Welch | Legal Name: | 41-B-0239 |
| Photo Taken: | Wed, Feb 3, '16 | DAN MOULTON | |
| Inspection: | 40161623280694 | | |
| Description: | Silver-colored female with card #580 housed on south wall; prior to owner handling; its right eye crusted shut and pale creamy discharge (pus). | | |



CFR: 2.40 (b) (2), 2.40 (b) (3)

| | | | |
|---------------|--|-------------|-----------|
| Photographer: | Scott Welch | Legal Name: | 41-B-0239 |
| Photo Taken: | Wed, Feb 3, '16 | DAN MOULTON | |
| Inspection: | 40161623280694 | | |
| Description: | Silver-colored female with card #580 housed on south wall; its right eye crusted shut and pale creamy discharge (pus). | | |



CFR: 2.40 (b) (3), 2.40 (b) (2)

| | | | |
|---------------|--|-------------|-----------|
| Photographer: | Scott Welch | Legal Name: | 41-B-0239 |
| Photo Taken: | Wed, Feb 3, '16 | DAN MOULTON | |
| Inspection: | 40161623280694 | | |
| Description: | Silver-colored female with card #580 housed on south wall; left eye sealed shut with crusted material. | | |



CFR: 2.40 (b) (2), 2.40 (b) (3)

| | | | |
|---------------|--|-------------|-----------|
| Photographer: | Scott Welch | Legal Name: | 41-B-0239 |
| Photo Taken: | Wed, Feb 3, '16 | DAN MOULTON | |
| Inspection: | 40161623280694 | | |
| Description: | Female with eartag "DJM 145"; both eyes seen crusted shut. Note its left eyelids are swollen and with hair loss. | | |



CFR: 2.40 (b) (3), 2.40 (b) (2)

| | | | |
|---------------|--|-------------|-----------|
| Photographer: | Scott Welch | Legal Name: | 41-B-0239 |
| Photo Taken: | Wed, Feb 3, '16 | DAN MOULTON | |
| Inspection: | 40161623280694 | | |
| Description: | Female with eartag "DJM 145"; right eye seen crusted shut. | | |



| | | | |
|---------------|---|-------------|-----------|
| Photographer: | Scott Welch | Legal Name: | 41-B-0239 |
| Photo Taken: | Wed, Feb 3, '16 | DAN MOULTON | |
| Inspection: | 40161623280694 | | |
| Description: | Female with eartag "OKES 108" (or "801"). Note large, scabbed swelling under chin and right eyelids that are swollen with hair loss and discharge in eye. | | |



| | | | |
|---------------|---|-------------|-----------|
| Photographer: | Scott Welch | Legal Name: | 41-B-0239 |
| Photo Taken: | Wed, Feb 3, '16 | DAN MOULTON | |
| Inspection: | 40161623280694 | | |
| Description: | Female with eartag "OKES 108" (or "801") in cage. | | |



CFR: 2.40 (b) (2), 2.40 (b) (3)

| | | | |
|---------------|---|-------------|-----------|
| Photographer: | Scott Welch | Legal Name: | 41-B-0239 |
| Photo Taken: | Wed, Feb 3, '16 | DAN MOULTON | |
| Inspection: | 40161623280694 | | |
| Description: | Male with eartag 147; large swelling under its chin with reddened skin and hair loss. | | |



CFR: 2.40 (b) (2), 2.40 (b) (3)

| | | | |
|---------------|---|-------------|-----------|
| Photographer: | Scott Welch | Legal Name: | 41-B-0239 |
| Photo Taken: | Wed, Feb 3, '16 | DAN MOULTON | |
| Inspection: | 40161623280694 | | |
| Description: | Male with eartag 147; large swelling under its chin with reddened skin and hair loss. | | |



CFR: 2.40 (b) (3), 2.40 (b) (2)

| | | | |
|---------------|--|-------------|-----------|
| Photographer: | Scott Welch | Legal Name: | 41-B-0239 |
| Photo Taken: | Wed, Feb 3, '16 | DAN MOULTON | |
| Inspection: | 40161623280694 | | |
| Description: | Beige male (no ID; cage card AM-F-8; housed on south wall stacked cages). Its left eyelids swollen and pale creamy discharge from the eye. | | |



| | | | |
|---------------|---|-------------|-----------|
| Photographer: | Scott Welch | Legal Name: | 41-B-0239 |
| Photo Taken: | Wed, Feb 3, '16 | DAN MOULTON | |
| Inspection: | 40161623280694 | | |
| Description: | Beige male (no ID; cage card AM-F-8; housed on south wall stacked cages). Its right eye crusted shut. | | |



CFR: 2.40 (b) (2)

| | | | |
|---------------|---|-------------|-----------|
| Photographer: | Scott Welch | Legal Name: | 41-B-0239 |
| Photo Taken: | Wed, Feb 3, '16 | DAN MOULTON | |
| Inspection: | 40161623280694 | | |
| Description: | Male with eartag "VVCR 179". Its right eyelids are swollen and crusted shut. Licensee had cage marked and said he was watching this one, but not giving medicine. | | |



CFR: 2.40 (b) (2), 3.131 (a)

| | | | |
|---------------|--|-------------|-----------|
| Photographer: | Scott Welch | Legal Name: | 41-B-0239 |
| Photo Taken: | Wed, Feb 3, '16 | DAN MOULTON | |
| Inspection: | 40161623280694 | | |
| Description: | Chinchilla in backroom; three (no id's) had unresolved eye problems. Note right eye is difficult to visualize; Representative of other 2 in backroom with un-resolved eye problems. Note excessive feces | | |



CFR: 2.40 (b) (2)

| | | | |
|---------------|--|-------------|-----------|
| Photographer: | Scott Welch | Legal Name: | 41-B-0239 |
| Photo Taken: | Wed, Feb 3, '16 | DAN MOULTON | |
| Inspection: | 40161623280694 | | |
| Description: | Chinchilla in backroom; three (no id's) had unresolved eye problems; right eye was not well visualized as in normal chinchillas. | | |



| | | | |
|---------------|--|-------------|-----------|
| Photographer: | Scott Welch | Legal Name: | 41-B-0239 |
| Photo Taken: | Wed, Feb 3, '16 | DAN MOULTON | |
| Inspection: | 40161623280694 | | |
| Description: | Chinchilla in backroom; three (no id's) had unresolved eye problems. Treatment card on cage upper left has 7/3 for date and lower right has 9/4. | | |



CFR: 3.131 (a), 2.40 (b) (2)

| | | | |
|---------------|--|-------------|-----------|
| Photographer: | Scott Welch | Legal Name: | 41-B-0239 |
| Photo Taken: | Wed, Feb 3, '16 | DAN MOULTON | |
| Inspection: | 40161623280694 | | |
| Description: | Chinchillas in backroom; three (no id's) had unresolved eye problems. Note excessive feces in enclosure. | | |



CFR: 2.40 (b) (2)

| | | | |
|---------------|---|-------------|-----------|
| Photographer: | Scott Welch | Legal Name: | 41-B-0239 |
| Photo Taken: | Wed, Feb 3, '16 | DAN MOULTON | |
| Inspection: | 40161623280694 | | |
| Description: | Chinchillas in backroom; three (no id's) had unresolved eye problems. Treatment card on cage upper left has 7/3 for date and lower right has 9/7. | | |



| | | | |
|---------------|---|-------------|-----------|
| Photographer: | Scott Welch | Legal Name: | 41-B-0239 |
| Photo Taken: | Wed, Feb 3, '16 | DAN MOULTON | |
| Inspection: | 40161623280694 | | |
| Description: | Female with eartag "337". Right eyelids swollen with crusty material and creamy pale discharge from eye. Licensee had cage marked and said he was watching this one, but not giving medicine. | | |



CFR: 2.40 (b) (2), 2.40 (b) (3)

| | | | |
|---------------|---|-------------|-----------|
| Photographer: | Scott Welch | Legal Name: | 41-B-0239 |
| Photo Taken: | Wed, Feb 3, '16 | DAN MOULTON | |
| Inspection: | 40161623280694 | | |
| Description: | Male with cage card R242; its right eyelids were swollen and had a pale creamy discharge. | | |



CFR: 2.40 (b) (2), 2.40 (b) (3)

| | | | |
|---------------|---|-------------|-----------|
| Photographer: | Kevin Wilken | Legal Name: | 41-B-0239 |
| Photo Taken: | Wed, Feb 3, '16 | DAN MOULTON | |
| Inspection: | 40161623280694 | | |
| Description: | Male (no id; '3-5' on cage card); its right eyelids crusted, swollen with pale creamy discharge in eye, its right lower eyelid also bled after licensee touched it. | | |

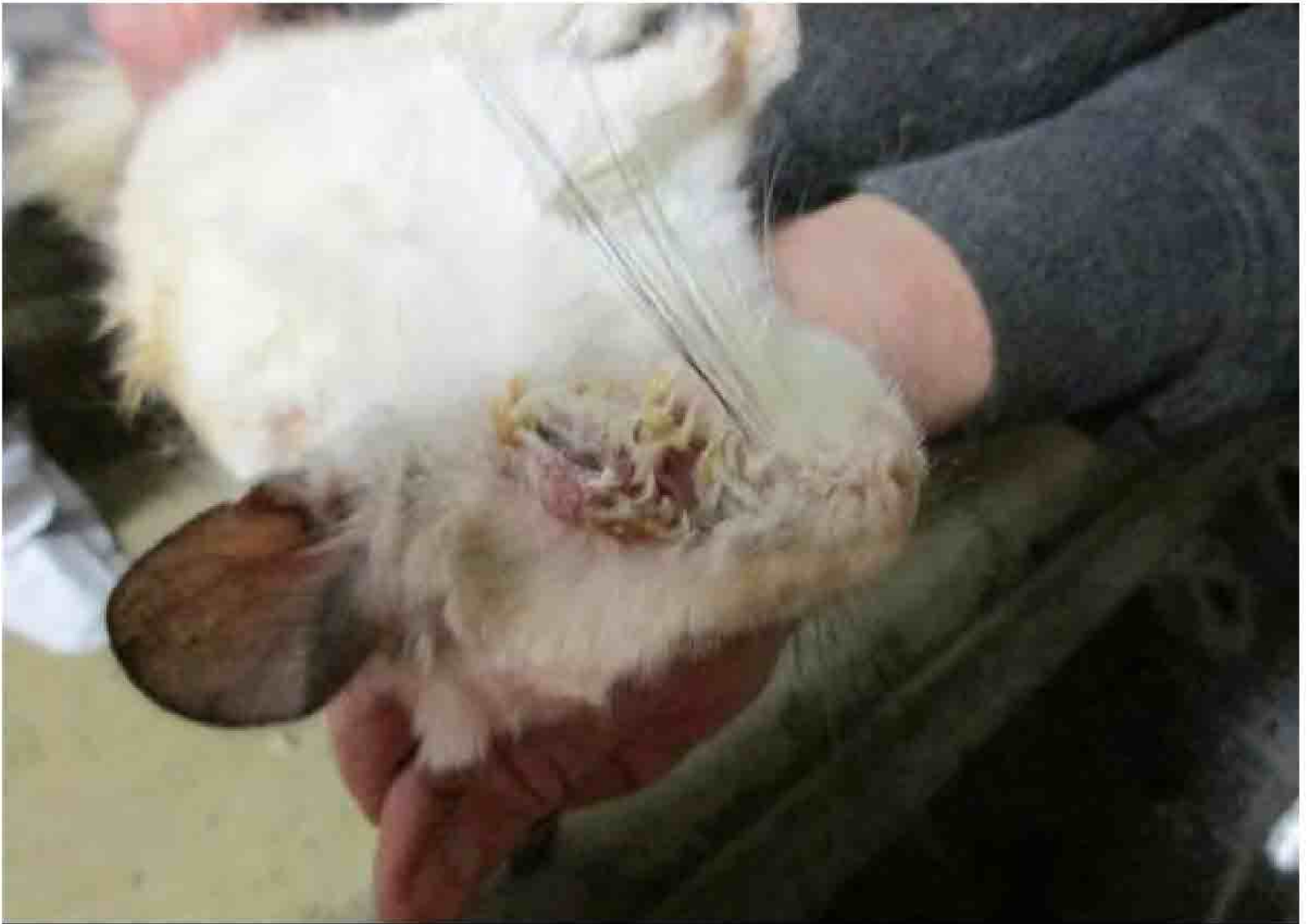

CFR: 2.40 (b) (2), 2.40 (b) (3)

| | | | |
|---------------|---|-------------|-----------|
| Photographer: | Kevin Wilken | Legal Name: | 41-B-0239 |
| Photo Taken: | Wed, Feb 3, '16 | DAN MOULTON | |
| Inspection: | 40161623280694 | | |
| Description: | Male (no id; '3-5' on cage card); its left eyelids were crusted, swollen, and had a creamy pale discharge from the eye. | | |



CFR: 2.40 (b) (3), 2.40 (b) (2)

| | | | |
|---------------|--|-------------|-----------|
| Photographer: | Kevin Wilken | Legal Name: | 41-B-0239 |
| Photo Taken: | Wed, Feb 3, '16 | DAN MOULTON | |
| Inspection: | 40161623280694 | | |
| Description: | Female with eartag 'DJM 196'; swollen left eyelids and a thick pale creamy discharge that came out from underneath them as licensee handled the eyelids. | | |

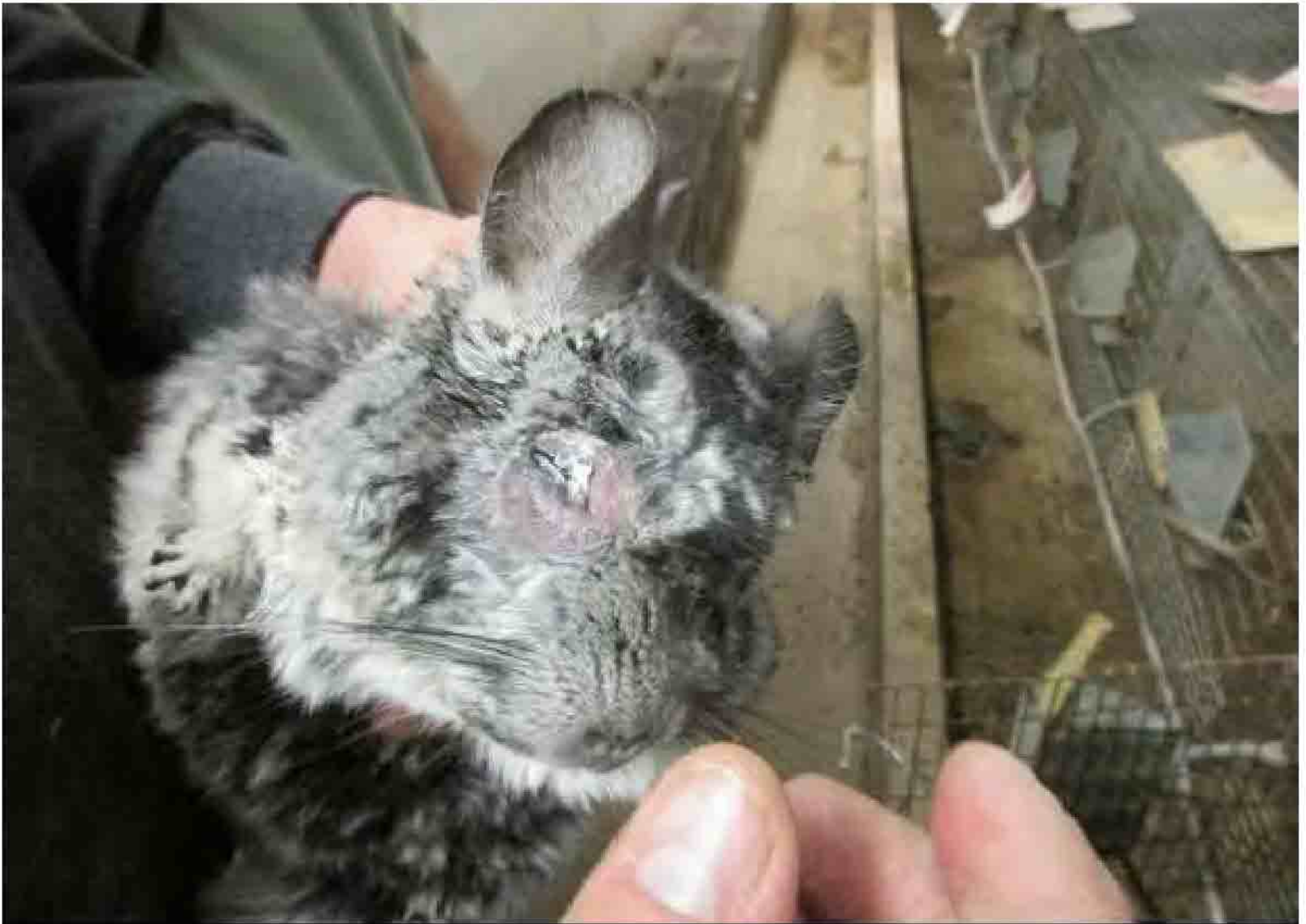

CFR: 2.40 (b) (2), 2.40 (b) (3)

| | | | |
|---------------|---|-------------|-----------|
| Photographer: | Kevin Wilken | Legal Name: | 41-B-0239 |
| Photo Taken: | Wed, Feb 3, '16 | DAN MOULTON | |
| Inspection: | 40161623280694 | | |
| Description: | Female with eartag "505"; its right eyelids sealed shut with crusty material with hair loss, reddened skin, and a pale creamy discharge from eye. | | |

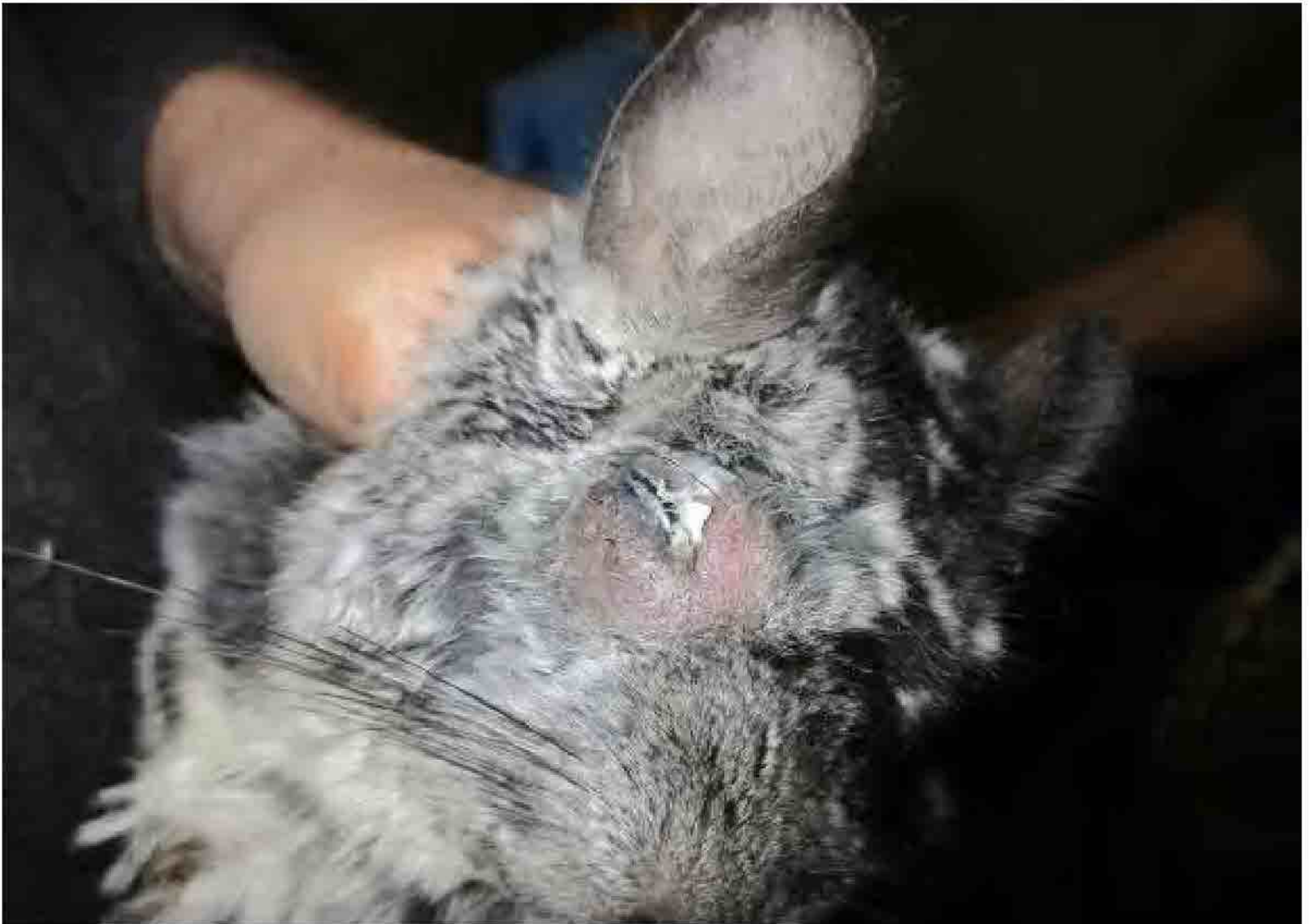

CFR: 2.40 (b) (3), 2.40 (b) (2)

| | | | |
|---------------|--|-------------|-----------|
| Photographer: | Kevin Wilken | Legal Name: | 41-B-0239 |
| Photo Taken: | Wed, Feb 3, '16 | DAN MOULTON | |
| Inspection: | 40161623280694 | | |
| Description: | Female with eartag "505"; close-up of its right eye. | | |



CFR: 2.40 (b) (2), 2.40 (b) (3)

| | | | |
|---------------|---|-------------|-----------|
| Photographer: | Kevin Wilken | Legal Name: | 41-B-0239 |
| Photo Taken: | Wed, Feb 3, '16 | DAN MOULTON | |
| Inspection: | 40161623280694 | | |
| Description: | Female with eartag "505" its left eyelids sealed shut with crusty material with hair loss, reddened skin, and a pale creamy discharge from eye. | | |



CFR: 2.40 (b) (2), 2.40 (b) (3)

| | | | |
|---------------|--|-------------|-----------|
| Photographer: | Kevin Wilken | Legal Name: | 41-B-0239 |
| Photo Taken: | Wed, Feb 3, '16 | DAN MOULTON | |
| Inspection: | 40161623280694 | | |
| Description: | Male with eartag "CRO 968"; its left eyelids were crusted shut, they are swollen with hair loss and reddened skin. Note pale creamy discharge. | | |



CFR: 2.40 (b) (3), 2.40 (b) (2)

| | | | |
|---------------|---|-------------|-----------|
| Photographer: | Kevin Wilken | Legal Name: | 41-B-0239 |
| Photo Taken: | Wed, Feb 3, '16 | DAN MOULTON | |
| Inspection: | 40161623280694 | | |
| Description: | Male (no id; cage card "4-8"); its right eye was crusted shut; eyelids swollen with hair loss and surrounding tissues under eyelids bright red. | | |



CFR: 2.40 (b) (2), 2.40 (b) (3)

| | | | |
|---------------|--|-------------|-----------|
| Photographer: | Kevin Wilken | Legal Name: | 41-B-0239 |
| Photo Taken: | Wed, Feb 3, '16 | DAN MOULTON | |
| Inspection: | 40161623280694 | | |
| Description: | Male (no id; cage card "4-8"); its left eye was crusted shut; eyelids swollen with hair loss and surrounding tissues under eyelids bright red. | | |



CFR: 2.40 (b) (2), 2.40 (b) (3)

| | | | |
|---------------|--|-------------|-----------|
| Photographer: | Kevin Wilken | Legal Name: | 41-B-0239 |
| Photo Taken: | Wed, Feb 3, '16 | DAN MOULTON | |
| Inspection: | 40161623280694 | | |
| Description: | Male (no id; cage card "9-13-11"); right eye was sealed shut with crusted material and had some pale creamy discharge. | | |



CFR: 2.40 (b) (2)

| | | | |
|---------------|---|-------------|-----------|
| Photographer: | Kevin Wilken | Legal Name: | 41-B-0239 |
| Photo Taken: | Wed, Feb 3, '16 | DAN MOULTON | |
| Inspection: | 40161623280694 | | |
| Description: | BDX-531's right eye with crusty material and partly sealed shut; the surface of the eyeball is pale in color. | | |

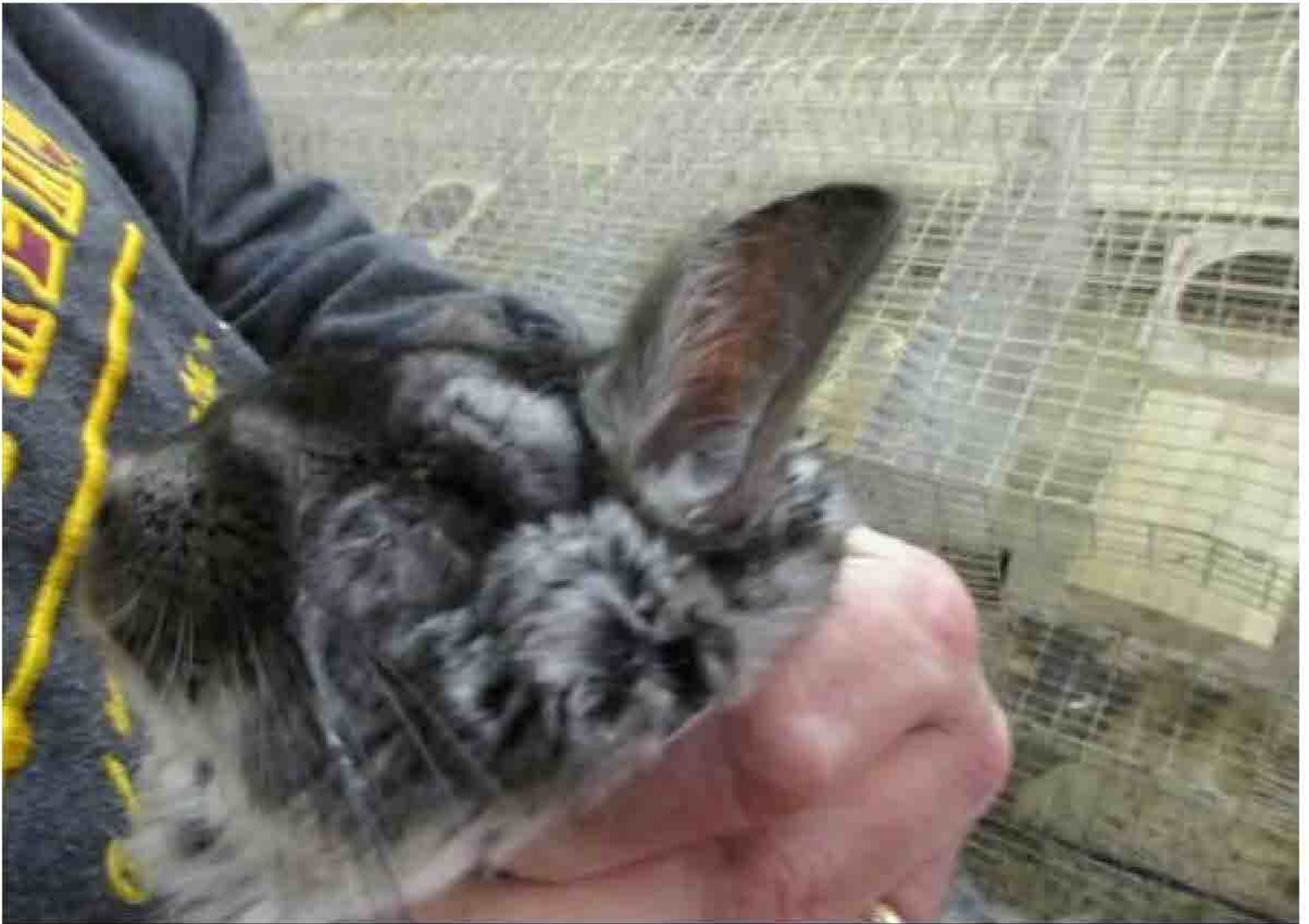

CFR: 2.40 (b) (2)

| | | | |
|---------------|---|-------------|-----------|
| Photographer: | Kevin Wilken | Legal Name: | 41-B-0239 |
| Photo Taken: | Wed, Feb 3, '16 | DAN MOULTON | |
| Inspection: | 40161623280694 | | |
| Description: | BDX-531's left eye with some crusting and partly sealed shut. | | |



CFR: 2.40 (b) (2)

| | | | |
|---------------|--|-------------|-----------|
| Photographer: | Scott Welch | Legal Name: | 41-B-0239 |
| Photo Taken: | Wed, Feb 3, '16 | DAN MOULTON | |
| Inspection: | 40161623280694 | | |
| Description: | White colored with cage card 2113; had a small amount of pale creamy discharge in right eye. | | |



CFR: 2.40 (b) (2)

| | | | |
|---------------|--|-------------|-----------|
| Photographer: | Scott Welch | Legal Name: | 41-B-0239 |
| Photo Taken: | Wed, Feb 3, '16 | DAN MOULTON | |
| Inspection: | 40161623280694 | | |
| Description: | White colored with cage card 2113; had a small amount of pale creamy discharge in right eye. | | |



CFR: 3.125 (a)

| | | | |
|---------------|---|-------------|-----------|
| Photographer: | Scott Welch | Legal Name: | 41-B-0239 |
| Photo Taken: | Wed, Feb 3, '16 | DAN MOULTON | |
| Inspection: | 40161623280694 | | |
| Description: | Wire points and holes in enclosure; note behind the chinchilla behind the wood block on the right there is a large hole with points in the enclosure floor. | | |



CFR: 3.125 (a)

| | | | |
|---------------|---------------------------------------|-------------|-----------|
| Photographer: | Scott Welch | Legal Name: | 41-B-0239 |
| Photo Taken: | Wed, Feb 3, '16 | DAN MOULTON | |
| Inspection: | 40161623280694 | | |
| Description: | Close up of wire points in enclosure. | | |



CFR: 3.125 (a)

| | | | |
|---------------|---|-------------|-----------|
| Photographer: | Kevin Wilken | Legal Name: | 41-B-0239 |
| Photo Taken: | Wed, Feb 3, '16 | DAN MOULTON | |
| Inspection: | 40161623280694 | | |
| Description: | Another enclosure with hole and wire points in flooring that was housing chinchilla with cage card BD-Z-46. | | |



CFR: 3.125 (a)

| | | | |
|---------------|---|-------------|-----------|
| Photographer: | Kevin Wilken | Legal Name: | 41-B-0239 |
| Photo Taken: | Wed, Feb 3, '16 | DAN MOULTON | |
| Inspection: | 40161623280694 | | |
| Description: | View of hole in flooring with wire points from underneath enclosure that was housing chinchilla with cage card "BD-Z-46". | | |



CFR: 3.130

| | | | |
|---------------|---|-------------|-----------|
| Photographer: | Scott Welch | Legal Name: | 41-B-0239 |
| Photo Taken: | Wed, Feb 3, '16 | DAN MOULTON | |
| Inspection: | 40161623280694 | | |
| Description: | Watering line on right of drinking nozzle is clear and has a greenish appearance on the inside. Line on left of nozzle is a different black material. | | |



| | | | |
|---------------|--|-------------|-----------|
| Photographer: | Scott Welch | Legal Name: | 41-B-0239 |
| Photo Taken: | Wed, Feb 3, '16 | DAN MOULTON | |
| Inspection: | 40161623280694 | | |
| Description: | Clear water line with greenish appearance. | | |

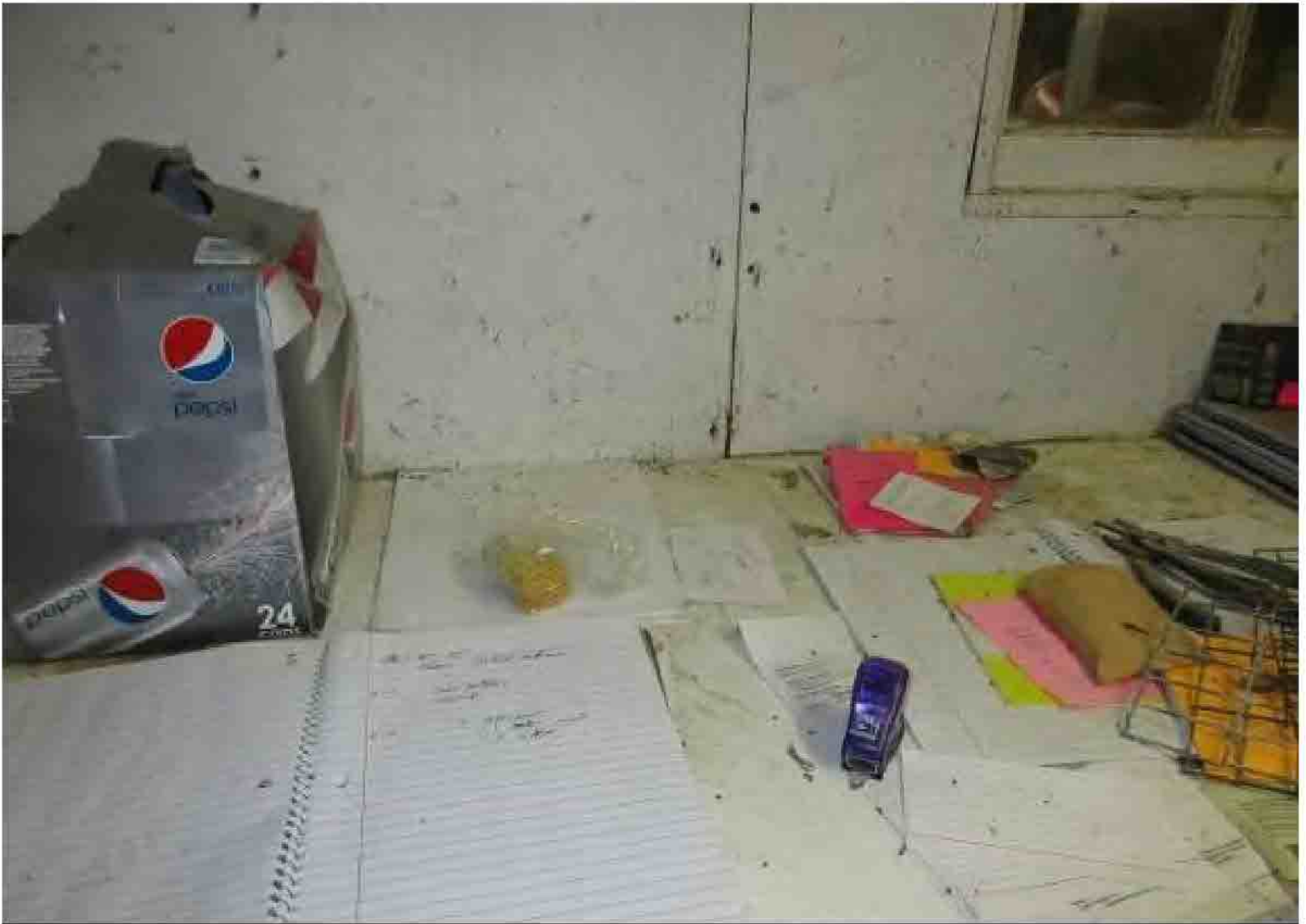

CFR: 3.125 (d)

| | | | |
|---------------|--|-------------|-----------|
| Photographer: | Kevin Wilken | Legal Name: | 41-B-0239 |
| Photo Taken: | Wed, Feb 3, '16 | DAN MOULTON | |
| Inspection: | 40161623280694 | | |
| Description: | Bench with dead bugs covering the top. | | |



CFR: 3.125 (d)

| | | | |
|---------------|--|-------------|-----------|
| Photographer: | Kevin Wilken | Legal Name: | 41-B-0239 |
| Photo Taken: | Wed, Feb 3, '16 | DAN MOULTON | |
| Inspection: | 40161623280694 | | |
| Description: | Chinchilla carcass on top of enclosure housing 2 chincillas. | | |



CFR: 3.125 (d)

| | | | |
|---------------|--|-------------|-----------|
| Photographer: | Kevin Wilken | Legal Name: | 41-B-0239 |
| Photo Taken: | Wed, Feb 3, '16 | DAN MOULTON | |
| Inspection: | 40161623280694 | | |
| Description: | Window sill covered with dead bugs and debris. | | |



CFR: 3.125 (d)

| | | | |
|---------------|--|-------------|-----------|
| Photographer: | Kevin Wilken | Legal Name: | 41-B-0239 |
| Photo Taken: | Wed, Feb 3, '16 | DAN MOULTON | |
| Inspection: | 40161623280694 | | |
| Description: | Close-up of window sill covered with dead bugs and debris. | | |



CFR: 3.131 (a)

| | | | |
|---------------|---|-------------|-----------|
| Photographer: | Kevin Wilken | Legal Name: | 41-B-0239 |
| Photo Taken: | Wed, Feb 3, '16 | DAN MOULTON | |
| Inspection: | 40161623280694 | | |
| Description: | Enclosure in back part of first room with excessive feces. Licensee stated it hadn't been cleaned in four weeks. Representative of enclosures housing about 38 animals in front room. | | |



CFR: 3.131 (a)

| | | | |
|---------------|--|-------------|-----------|
| Photographer: | Kevin Wilken | Legal Name: | 41-B-0239 |
| Photo Taken: | Wed, Feb 3, '16 | DAN MOULTON | |
| Inspection: | 40161623280694 | | |
| Description: | Two enclosures in back part of first room with excessive feces. Licensee stated they hadn't been cleaned in four weeks. Representative of enclosures housing about 38 animals in front room. | | |



CFR: 3.131 (a)

| | | | |
|---------------|---|-------------|-----------|
| Photographer: | Kevin Wilken | Legal Name: | 41-B-0239 |
| Photo Taken: | Wed, Feb 3, '16 | DAN MOULTON | |
| Inspection: | 40161623280694 | | |
| Description: | Enclosure in back part of first room with excessive feces. Licensee stated it hadn't been cleaned in four weeks. Representative of enclosures housing about 38 animals in front room. | | |